Tinley Park Mental Institution TIF Options
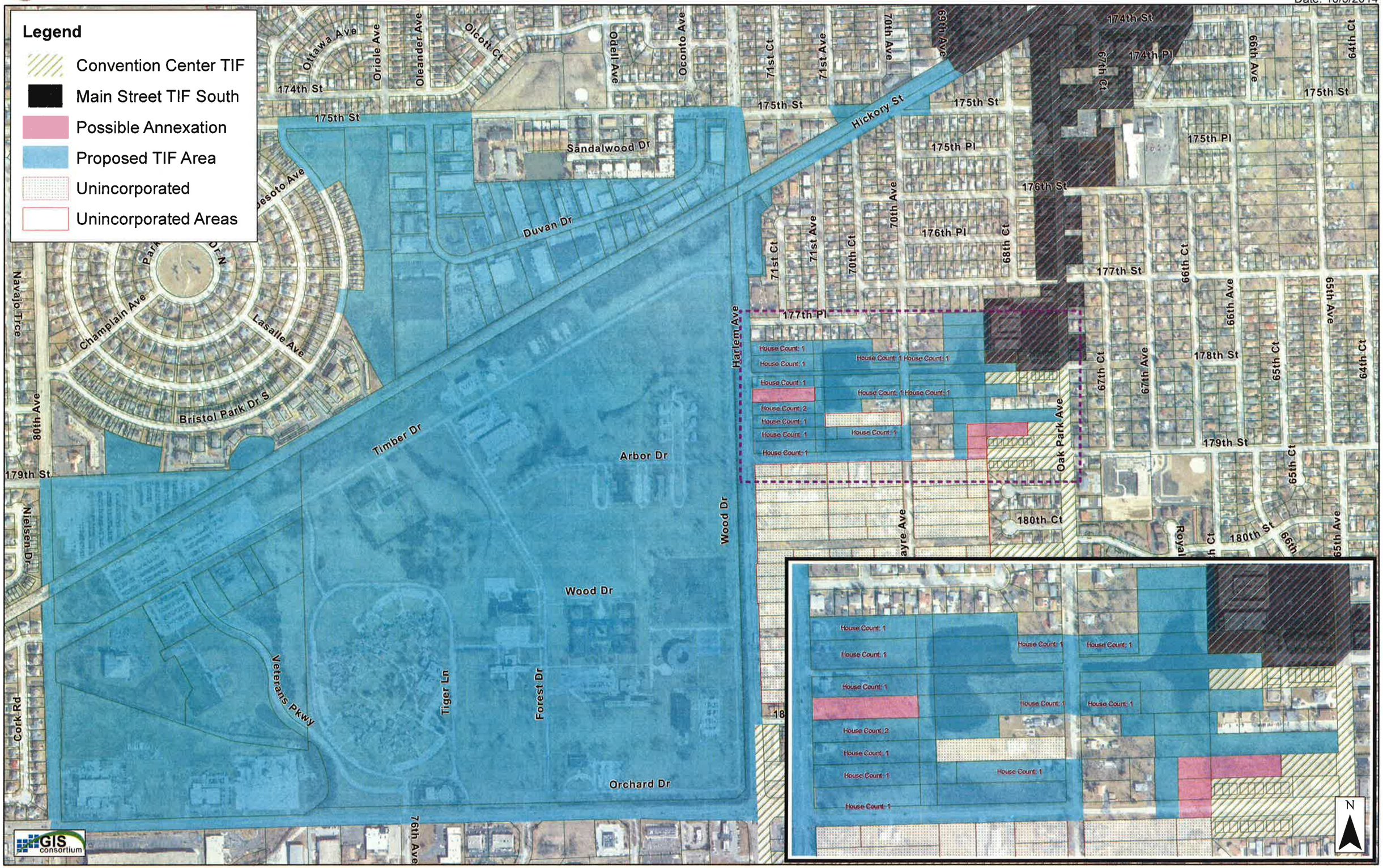
Date: 10/3/2014